Chris Hornstein Email: chris@horncompanies.com Mobile: 315.569.2280 Website: HORNCOMPANIES.com

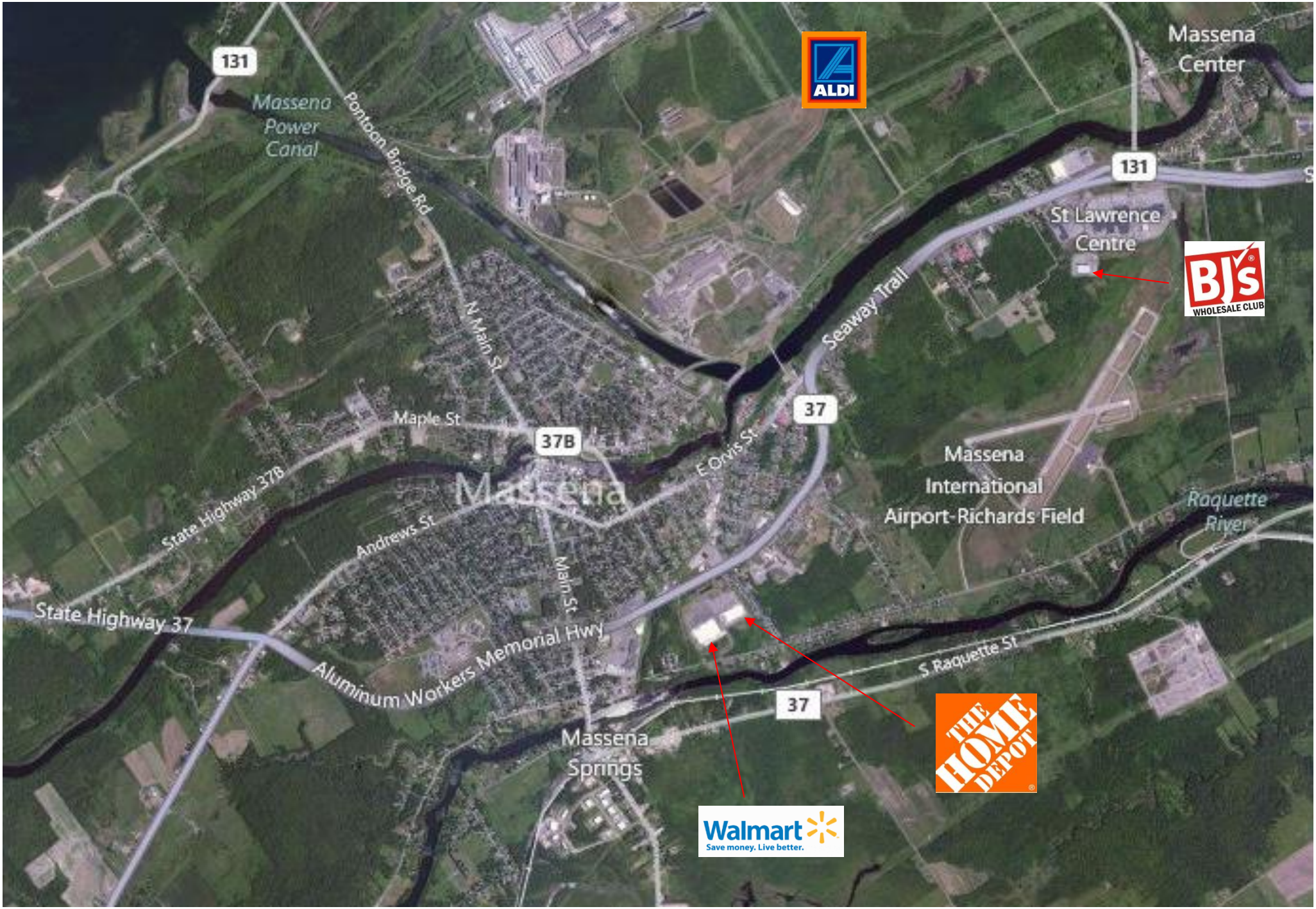
131
Massena Power Canal
Pontoon Bridge Rd
ALDI
Massena Center
131
St Lawrence Centre
BJ's WHOLESALE CLUB
Seaway Trail
N Main St
Maple St
37B
37
E Orvis St
Massena
Massena International Airport-Richards Field
Raquette River
State Highway 37B
Andrews St
Main St
State Highway 37
Aluminum Workers Memorial Hwy
S Raquette St
37
THE HOME DEPOT
Massena Springs
Walmart Save money. Live better.

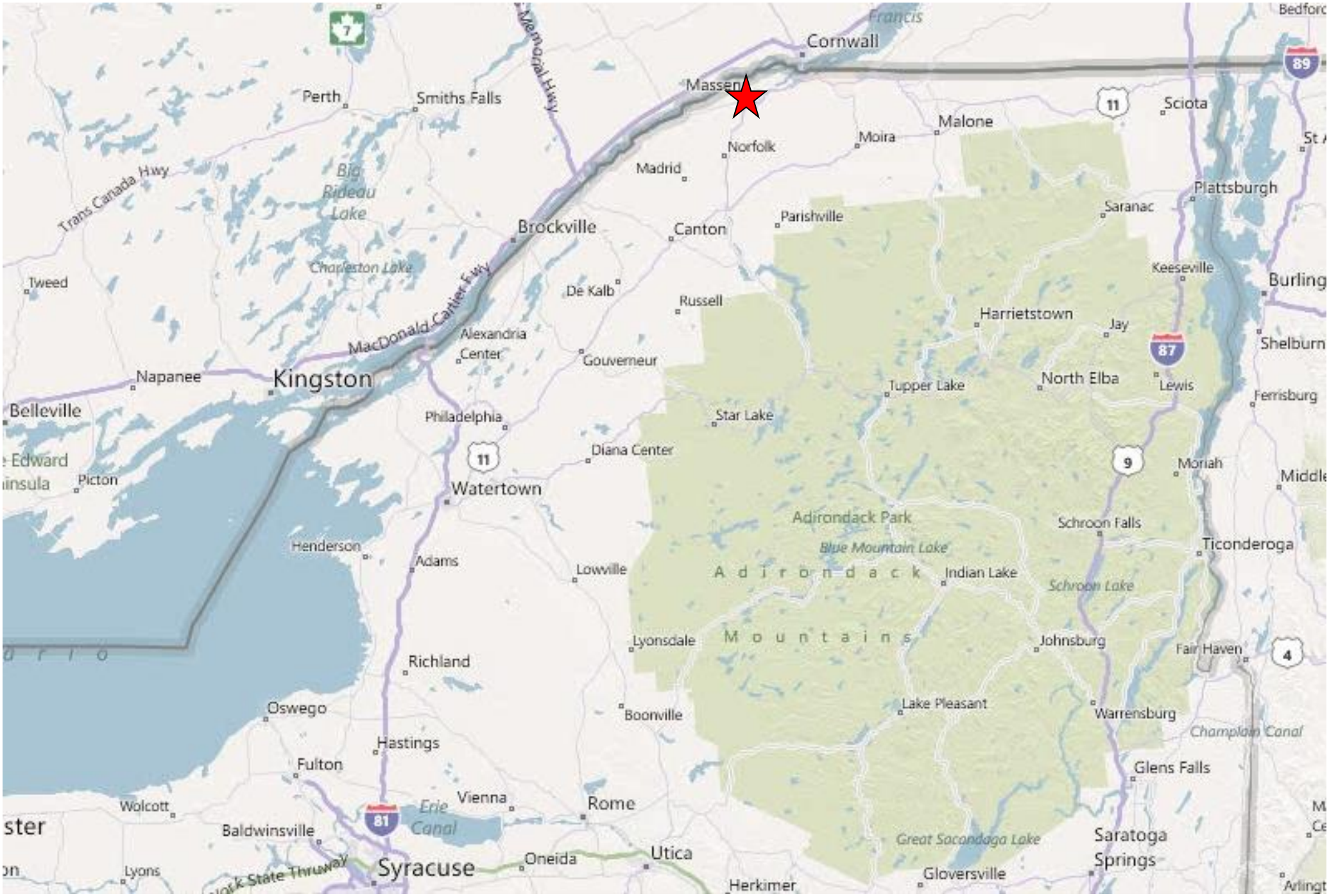
Cornwall
Massena
Perth
Smiths Falls
Norfolk
Madrid
Moira
Malone
Sciota
Plattsburgh
Saranac
Parishville
Canton
Brockville
Big Rideau Lake
Charleston Lake
Trans Canada Hwy
Memorial Hwy
MacDonald Cartier Fwy
Tweed
De Kalb
Russell
Keeseville
Burling
Harrietstown
Jay
Shelburn
Alexandria Center
Gouverneur
Napanee
Kingston
Belleville
Tupper Lake
North Elba
Lewis
Ferrisburg
Philadelphia
Star Lake
Diana Center
Moriah
Picton
Watertown
Adirondack Park
Schroon Falls
Blue Mountain Lake
Ticonderoga
Henderson
Adams
Lowville
Adirondack Mountains
Indian Lake
Schroon Lake
Lyonsdale
Johnsburg
Fair Haven
Richland
Oswego
Boonville
Lake Pleasant
Warrensburg
Champlain Canal
Hastings
Fulton
Glens Falls
Wolcott
Vienna
Rome
Erie Canal
Baldwinsville
Great Sacandaga Lake
Saratoga Springs
Syracuse
Oneida
Utica
Lyons
Herkimer
Gloversville

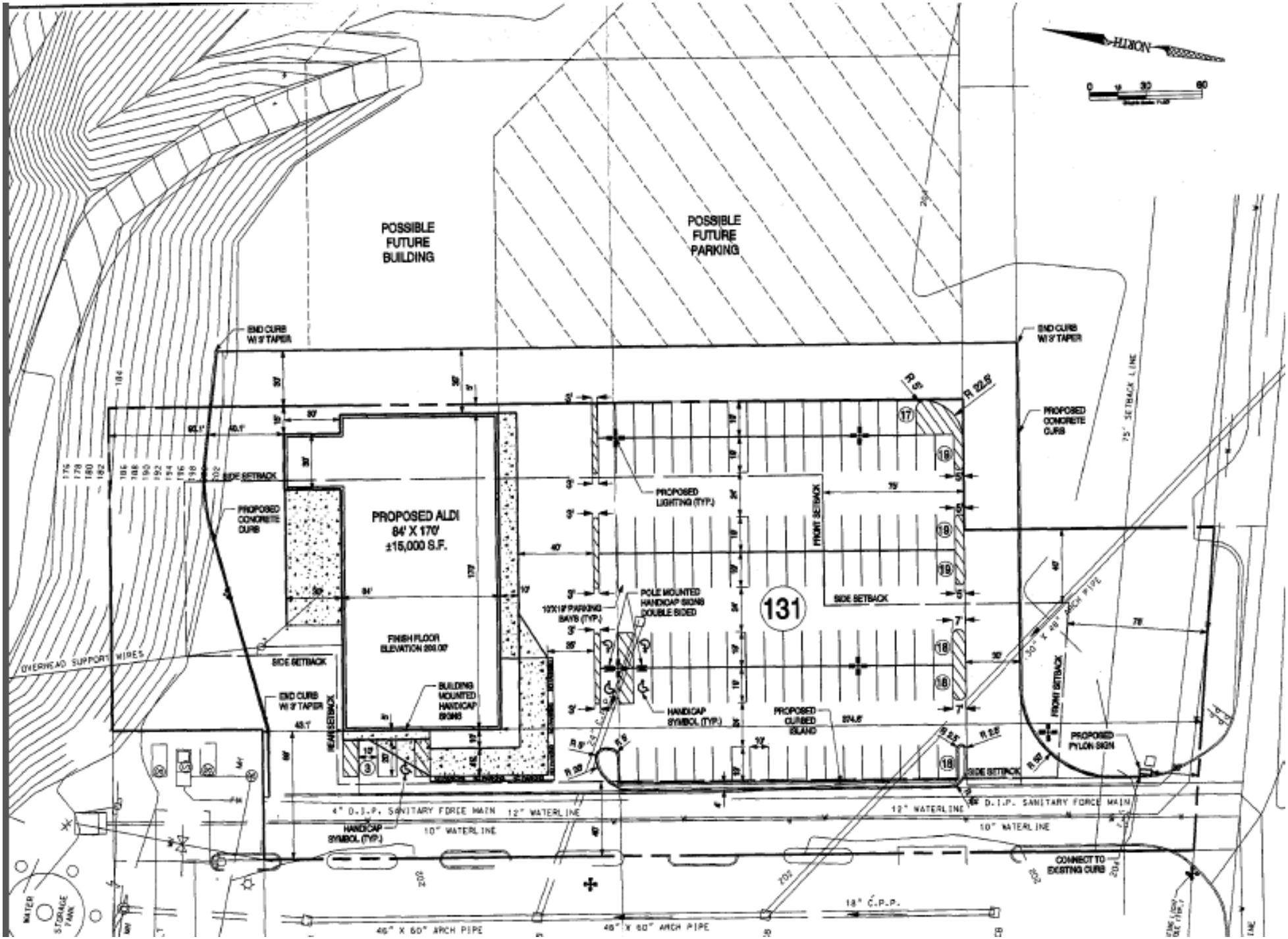
NORTH
POSSIBLE FUTURE BUILDING
POSSIBLE FUTURE PARKING
END CURB W/ 3' TAPER
PROPOSED CONCRETE CURB
PROPOSED ALDI
84' X 170'
±15,000 S.F.
FINISH FLOOR ELEVATION 200.00'
BUILDING MOUNTED HANDICAP SIGNS
PROPOSED LIGHTING (TYP.)
POLE MOUNTED HANDICAP SIGNS DOUBLE SIDED
10'X19' PARKING BAYS (TYP.)
HANDICAP SYMBOL (TYP.)
PROPOSED CURBED ISLAND
131
FRONT SETBACK
SIDE SETBACK
REAR SETBACK
OVERHEAD SUPPORT WIRES
PROPOSED PYLON SIGN
75' SETBACK LINE
4" D.I.P. SANITARY FORCE MAIN
12" WATER LINE
10" WATER LINE
CONNECT TO EXISTING CURB
18" C.P.P.
48" X 60" ARCH PIPE
WATER STORAGE TANK